

1-1

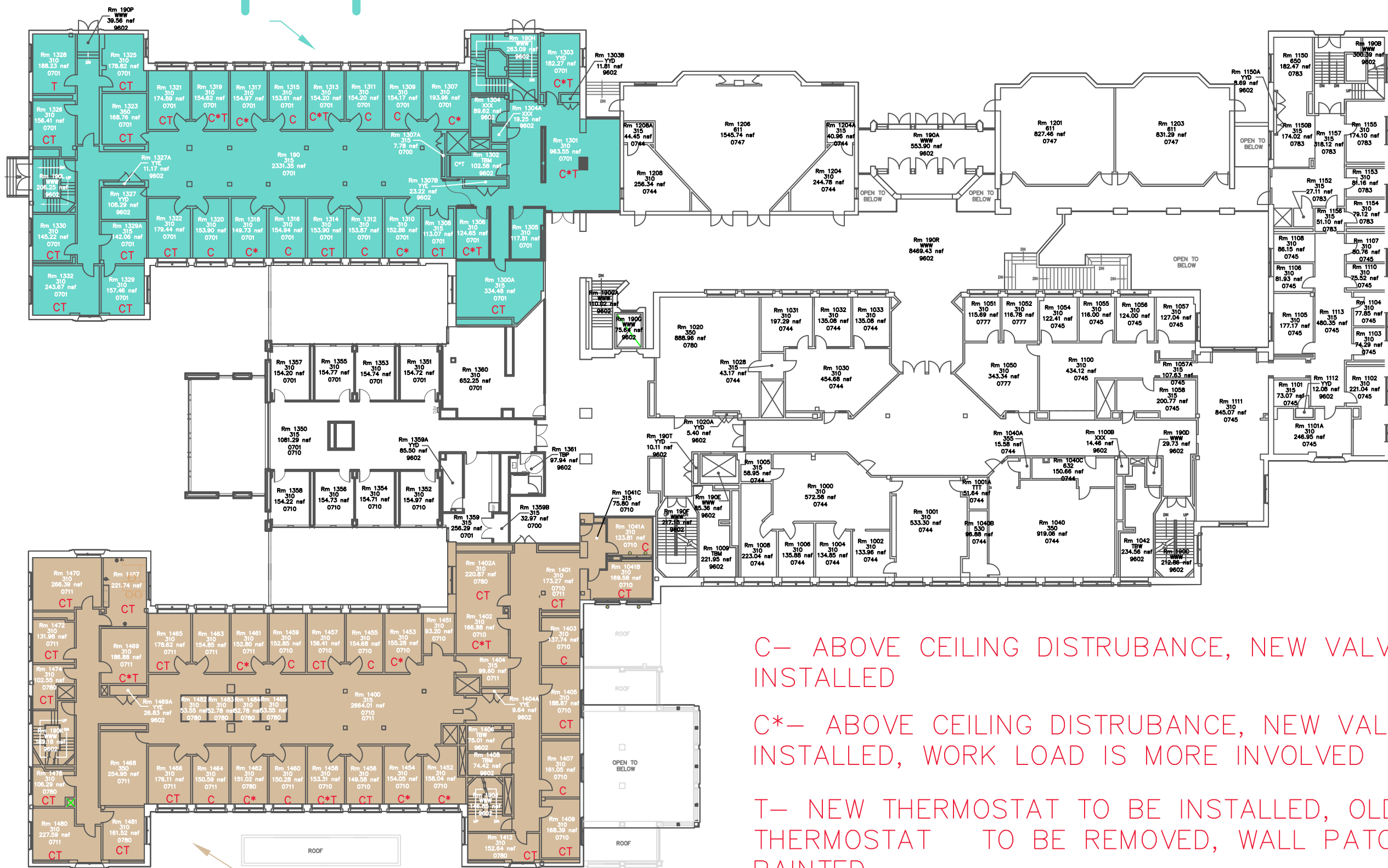

C- ABOVE CEILING DISTURBANCE, NEW VALVE INSTALLED

C*- ABOVE CEILING DISTURBANCE, NEW VALVE INSTALLED, WORK LOAD IS MORE INVOLVED

T- NEW THERMOSTAT TO BE INSTALLED, OLD THERMOSTAT TO BE REMOVED, WALL PATCH AND PAINTED

1-2

Building: Steinberg Hall - Dietrich Hall
 Floor: Floor 1
 Usable: 33793.96 SF
 Common Area: 11325.96 SF
 Walls/Shafts/Core VP: 9351.55 SF
 Floor Gross: 54471.47 SF
 Construction Gross: 55828.26 SF