

# G-1

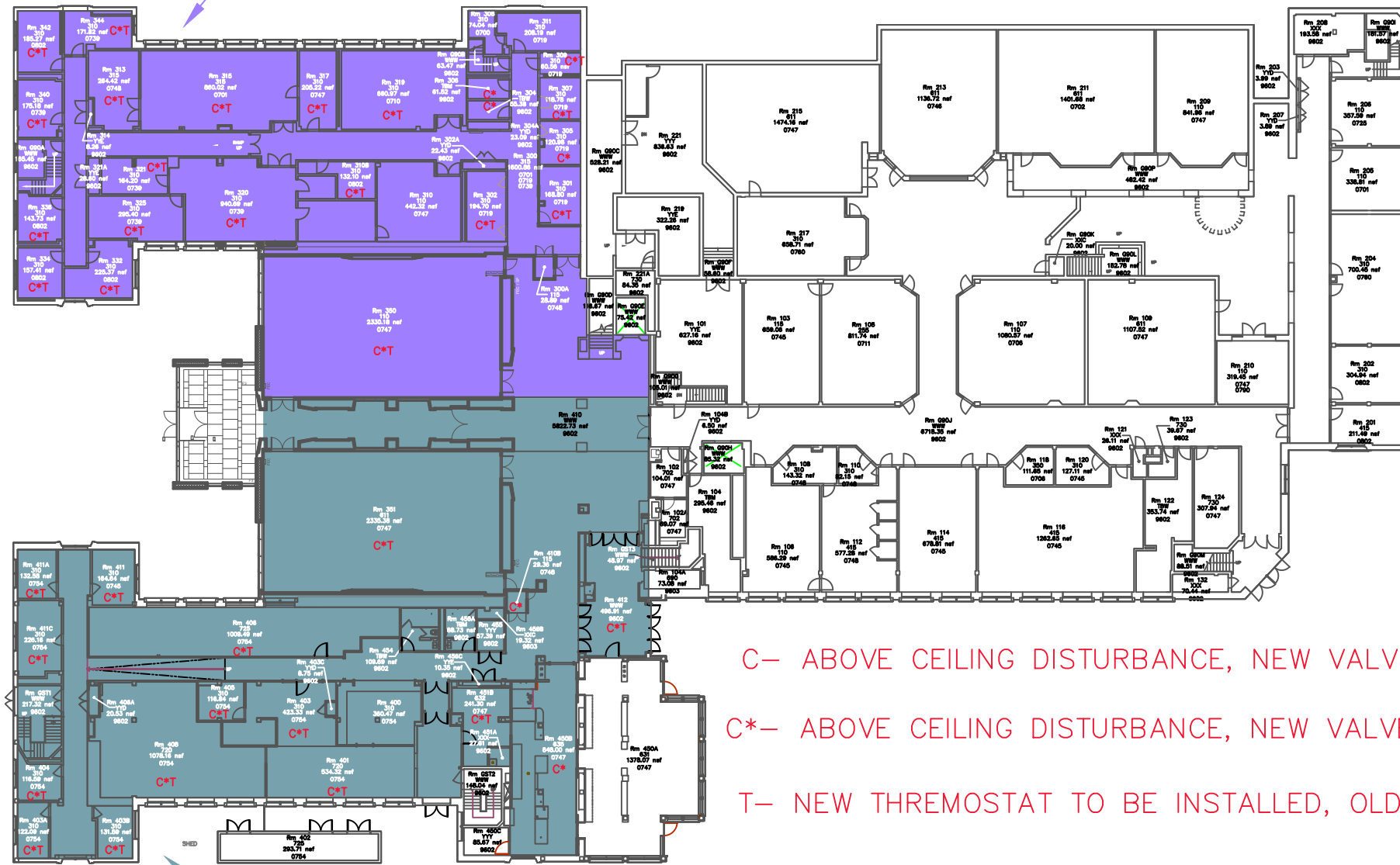

C- ABOVE CEILING DISTURBANCE, NEW VALVE INSTALLED

C\*- ABOVE CEILING DISTURBANCE, NEW VALVE INSTALLED, WORK LOAD IS MORE INVOLVED

T- NEW THERMOSTAT TO BE INSTALLED, OLD THERMOSTAT TO BE REMOVED, WALL PATCH AND PAINTED

# G-2

Building: Steinberg Hall - Dietrich Hall  
 Floor: Ground  
 Usable: 35224.41 SF  
 Common Area: 18922.85 SF  
 Walls/Shafts/Core VP: 7273.42 SF  
 Floor Gross: 61420.68 SF  
 Construction Gross: 61420.68 SF